Capo: 2

全能の我らの神に

Deus Poderoso

Intro: A - D / A - D / A - D / A - D /
A - D / A - D / A - D / F#m - E / E
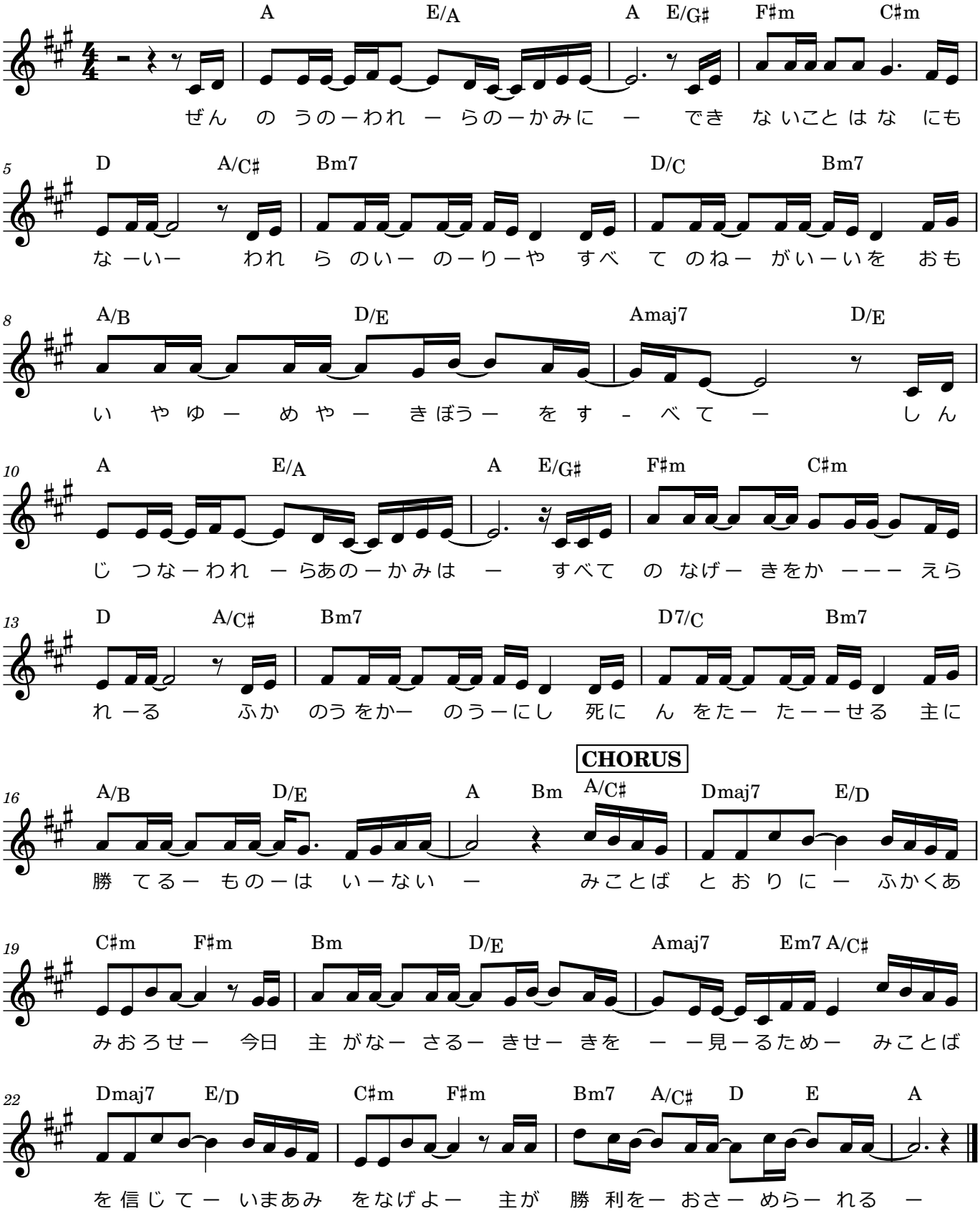
Alda Cella